

TENNEY - LAPHAM

NEIGHBORHOOD ASSOCIATION NEWSLETTER

Winter 2020

Patty Prime is awarded the 2019 Erlanger Award

Mayor Satya Rhodes-Conway announced in November that Patty Prime is the recipient of the 2019 Jeffrey Clay Erlanger Civility in Public Discourse Award.

The award was created by the Common Council to honor Madison residents who exemplify Jeff Erlanger's model of fairness, openness, and civility in public discourse. Jeff, who passed away in 2007, was committed to public service. He understood that through civil debate and effective representation those with varying opinions could come together on how to solve issues within the community. Mr. Erlanger served on the City of Madison's Economic Development Commission and chaired the Commission on People with Disabilities as well as the Board of Directors of the Community Living Alliance.

This year's award winner, Patty Prime, has served as the President of the Tenney-Lapham Neighborhood Association for five years and has guided the neighborhood through intensive development issues, greenspace preservation, planned for comprehensive transportation safety, worked to retain ash trees in neighborhood parks and stewarded the development of over 89 existing units of housing and an additional 100 units of affordable housing.

"Being a member of the team that selects the Civility in Public Discourse Award has been a highlight of my year," said Pam Erlanger, Jeff's mother. "I am so pleased to present the award to Patty Prime as she clearly has been a leader in Madison, stepping up and facilitating productive conversations often with folks who don't agree on an issue. We need more community leaders like her."

"I have known Patty for a number of years," said



Mayor Rhodes-Conway. It is humbling to honor Jeff's memory with this award and I think Patty is an excellent choice. Her work in bringing neighbors together for the betterment of our community is just what Jeff strived to do. I am sure he would be pleased with this selection."

This year for the first time, as the result of the establishment of a fund within the Madison Community Foundation, the awardee and the nominator are able to designate a \$250 contribution to the non-profit of their choice. Patty Prime has selected The Road Home, Dane County as her choice and Bob Klebba has selected OutReach LGBT Community Center.

The Erlanger Award is an annual recognition and was presented at the December 3, 2019 Common Council meeting, which is the closest meeting to Jeffrey Erlanger's birthday of November 30.

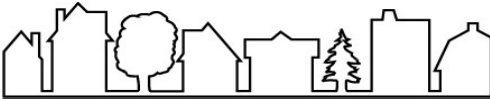

2019-2020 TLNA Neighborhood Council

President	Jonny Hunter	1105 E Johnson	president@tenneylapham.org	(608) 320-0017
Vice President	Tyler Lark	842 E. Dayton	tylerlark@gmail.com	(920) 737-3538
Secretary	Madeline Kasper	445 N. Few St.	secretary@tenneylapham.org	(608) 332-9044
Treasurer	Nick Crowley	1123 E. Mifflin St.	treasurer@tenneylapham.org	(414) 350-2183
Business	Gwen Shales	1221 Sherman Ave.	geshales@gmail.com	(630) 215 4153
Development	Meghan Conlin	936 E. Dayton	mjconlin@gmail.com	(608) 963-6580
Housing	Keith Wessel	307 N. Ingersoll	krwessel@itis.com	(608) 256-1480
Communications	Patty Prime	432 Sidney	tlna.newsletter@gmail.com	(608) 251-1937
Events	Marta Staple	461 N. Baldwin	martastaple@gmail.com	(608) 347-2161
Parks	Pat Kelly	1210 E. Mifflin	pjkmifflin@sbcglobal.net	(608) 358-6603
Transportation/Safety	Bob Klebba	704 E. Gorham	bob.klebbqa@gmail.com	(608) 209-8100
Area Rep Green	Ann Sullivan	625 E. Mifflin	anniesullivan27@gmail.com	(507) 269-2475
Area Rep Yellow	Evelyn Atkinson	414 Washburn Pl.	evie.mara@gmail.com	(626) 215-2362
Area Rep Orange	Wes Garnett	122 N. Breatly	wesley.garnettjr@gmail.com	(608) 695-0426
Area Rep Red	Andrew Serri	831 E. Mifflin	aserri@gmail.com	(608) 561-3701
Area Rep Purple	Michael Donnelly	1141 E. Johnson	donnelly@foolproofplan.net	(608) 729-5865

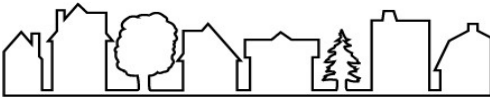

2019-2020 TLNA Liaisons

Member Outreach	Richard Linster	432 Sidney	rlinster152@gmail.com	(608) 251-1937
Development	Andrew Horn	123 N Blount	andrewh989@gmail.com	(608) 416-0609

The newsletter of the Tenney-Lapham Neighborhood Association is published and distributed without charge to all households in the Tenney-Lapham Neighborhood (delineated by Lake Mendota, North Blair Street, East Washington Avenue and the Yahara River). Requests for information regarding submissions and advertising may be directed to the TLNA Newsletter Editor, PO BOX 703, Madison, WI 53701 (tlna.newsletter@gmail.com) or found at <http://tenneylapham.org/adrates.html>.

The deadline for the Spring 2020 issue will be March 15, 2020. Views expressed in the newsletter are the view of the writers and not the views of the TLNA Council. The contents of this newsletter along with back issues can be found at the TLNA's homepage: <http://tenneylapham.org>.

Editors: Meghan Kelly, Patty Prime
Layout: Keith Wessel

Circulation: 2,400
Printer: Thyse Printer Services

ikens

hardwood floors

installation - designs

repairs - sanding

staining - finishing

Excellence

in Refinishing.

<http://www.ikenswoodfloors.com>

576-0730



BARREDISTRICT

FIRST CLASS IS FREE!
Our workouts include elements of ballet, pilates and yoga.
Locally owned and operated!
FREE childcare during select class times!

Book on MINDBODY today!
All are welcome, no dance experience needed!

1014 E. Washington Avenue
madison@barredistrict.com
608-476-9124

Geoff Lafayette Builder

*Remodeling *Carpentry *Restoration



Geoff Lafayette

Owner

450 Marston Ave.

Madison, WI 53703

(608)347-1558

"We Love Being Remodel!"

GeoffLafayetteBuilder@gmail.com

STUDI

924

924 EAST JOHNSON

MADISON, WI 53703

PHONE 608.251.2777

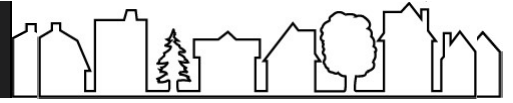

Meet the new TLNA President!



My name is Jonny Hunter and I am excited and honored to be the new Tenney-Lapham Neighborhood Association

(TLNA) council president. I have lived in this neighborhood for 22 years; 15 years in my current home. There is so much to love about the Tenney-Lapham Neighborhood but one of the best is how scenic our neighborhood is during the winter. To embrace the winter and all it offers is one of my favorite things to do. The thrill of the sledding hill at Giddings Park and the peace of skiing on the lake are two of my top winter activities right here in our neighborhood. As I write this, Tenney Park Lagoon appears to have just frozen over and I am so looking forward to the joys that lie ahead in skating there. I love how winter at Tenney Park brings so many neighbors together--around the fireplace or picnic tables in the John Wall Family Pavilion, on the hockey rink, or out on the lagoon. Tenney Park is such a gem of this neighborhood, and something that I never tire of and never take for granted.

Every year, the TLNA spends time thinking about how to improve our neighborhood and foster positive interactions between and among all neighbors. We want to create more opportunities for all neighbors to engage

with neighborhood events and projects. Our neighborhood and our neighborhood association thrives when we are involved in our community as volunteers and organizers. Current TLNA committees address neighborhood interests and issues related to many topics, including parks, traffic, social events, communications, and development.

This past year, TLNA funded the new neighborhood sign at the Gorham/E. Johnson split and the new bike racks at Reynolds Park. We provided funding for the Lapham School Garden and the Lapham School Acute Needs Fund, purchased the native fruit trees for the Tenney Edible Forest initiative organized by neighborhood permaculture enthusiasts, treated park trees for Emerald Ash Borer, and supported many other small neighborhood projects. TLNA organizes and helps fund numerous neighborhood events including Taste of Tenney and Party in the Park.

A key focus for the TLNA this year is on how the council interacts with neighbors and publicizes what it does. These communications efforts are being led by Patty Prime, the incredible former president of the TLNA. A core goal for TLNA is to update the electronic tools we use for communication. Already we have switched over to a more robust listserv and are planning to update the website. If you aren't yet on the listserv, visit www.tenneylapham.org to sign up. We also plan to launch a digital membership sign-up and renew-

al, making it easier for people to become members. If you aren't yet a member of TLNA (\$10/individual; \$20/household), please consider joining. For now, you can download a form at www.tenneylapham.org/join.html.

I'm so excited to have Patty as a model and mentor for this position. In her tenure as TLNA president, she guided the neighborhood through enormous change but also focused on smaller projects that tangibly strengthened and bettered our neighborhood. Here's to another year of productive and collaborative TLNA work!

-Jonny Hunter



LIVE THE POSSIBLE.

Remodels, additions and new home construction.
Plan. Design. Build.
We make it possible.



608.252.8406 | christensenconstruction.net

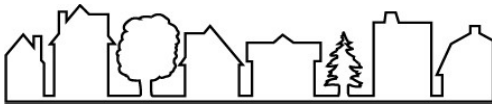

News from Patrick Heck, District 2 Alder



Tenney-Lapham continues to be one of the most active neighborhoods in Madison and District 2 continues to be amongst the busiest alder districts.

As most of you see and experience, construction of new buildings continues, businesses are coming and going, our streets are busy with car traffic, and the number of people cycling and walking around the neighborhood seems to be growing. More bikers than ever are braving our winter weather and bus users abound.

While all of this activity keeps your alder hopping, it is also a sign that Tenney-Lapham is a desirable and interesting place to live and work. We struggle at times to absorb more neighbors, but generally, folks have embraced Madison's need for more housing, including affordable options. The neighborhood appreciates that increasing housing density has the potential to make our lives more sustainable and lower our collective carbon footprint by enabling the development of better pedestrian and bike infrastructure, Bus Rapid Transit, and a more robust overall bus system. Thanks for supporting these goals.

Many of you have contacted me with your ideas and concerns about the impacts of our growth and other matters; I greatly appreciate your thoughtful input. I also hope that you will continue to work with our neighborhood association, TLNA, to gather community input and develop solutions. The power of our communal voice is much stronger

than our individual voices and it amplifies my voice as your representative on Common Council.

Below are some recent highlights from my weekly alder updates and other news.

2020 City Budget

In November the City's 2020 Budget was negotiated and approved. It includes a tax levy of \$250 million and \$96 million in General Obligation borrowing. This represents a 3.4% increase in tax levy and a 25.1% decrease in borrowing as compared to 2019. The increase in property tax to the average home (valued at \$300,000) is \$94.47. The substantial increase in property tax bills seen by many Tenney-Lapham neighbors is primarily driven by large increases in property assessments rather than the increase in tax levy. Note that the 3.4% levy increase does not include the \$40/vehicle registration fee that also was adopted by Common Council.

The budgeting process was a great learning opportunity for alders like me who are new to the Council. We heard detailed presentations and pored over hundreds of pages of Capital and Operating Budget proposals from city agencies as we studied revenue sources, borrowing options, and each department's 5-year Capital Improvement Plan. The Operating Budget and the Capital Budget are what allow the city to perform its many functions, deliver a myriad of services, to pay our almost 3,000 employees, and to continue modernizing our infrastructure as the city both ages and grows.

Budget highlights include approval of the Mayor Rhodes-Conway's budget proposals to work towards implementation of Bus Rapid Transit. Capital costs for creating the BRT system and the first route are esti-

mated at \$120 to \$130 million, with up to \$100 million of that coming from a federal grant that has yet to be secured. I worked with Alder Tag Evers on a successful amendment that added \$500,000 to the city's affordable housing fund, that when combined with another increase that the Mayor submitted, results in \$5.5 million per year for affordable housing projects going forward. Alder Evers and I also added language that expands the possibilities for usage of those funds beyond large developments that receive WHEDA tax credits. It is now clear that housing cooperatives, tiny houses, and other models of affordable housing can be considered for affordable housing fund usage.

New Lights Coming on Reynolds Park Courts Moving Forward

The Parks Department is moving forward with the lighting project on the top of the water reservoir in Reynolds Park, although they have reduced the scope of the lighting to address the concerns expressed by nearby neighbors. The option to install 50' tall light poles with brighter athletic-style lighting was not chosen.

Parks plans to install security-style lights on 25' tall poles and reduce the number of poles from the proposed 10 to only 4, concentrated so that they provide lighting for the bike polo court. The tennis courts will likely not see expanded access in the evenings because the 4 new lights are not bright enough for tennis and will not be placed near the tennis courts. The fixtures will be state-of-the-art, there will be effectively no light spillage beyond the nearby park sidewalks, and they will meet dark sky specifications.

The project will include installa-

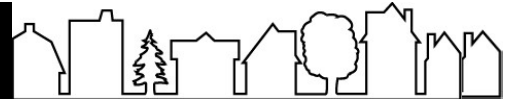

tion of lighting on the exterior staircase of the building, which should significantly increase safety in that portion of Reynolds Park. The Parks Department tells me that the court lights will be off unless users either reserve a court online or there will be a device for manually turning the lights on for play (which method is TBD). Regardless, the lights will be on only when courts are in use and will be off by 10pm at the latest.

Salvation Army Redevelopment Proposal

As you've likely heard, the Salvation Army proposal for a new and expanded shelter for families and women at 630 E. Washington Avenue was approved by the Plan Commission on Nov. 11. A group of neighbors filed an appeal petition challenging the Plan Commission's approval, but the City Attorney's Office and Planning Division staff concluded that not enough signatures were obtained for the appeal to move forward.

Since then, the Salvation Army has obtained a \$500,000 commitment from the city's Affordable Housing Fund for the apartment building proposed along E. Mifflin that will have mostly income-capped apartments. Sometime in the spring of 2020, they will hear if they have obtained WHEDA tax credits for that same building. The Salvation Army earlier obtained a \$1.3 million commitment from Dane County for the redevelopment effort. The Salvation Army is also expected to conduct a capital campaign to raise the substantial amount of funding that they need for the redevelopment.

One of the conditions of approval that the Plan Commission placed on the redevelopment states that once the shelter is complete, the Salvation Army will host quarterly community meetings that will include the public, TLNA, the business community, the

District 2 Alder, the police department, and other city entities. I suggested this condition so that lines of communication and relationships in general will be stronger than in the past. My plan, however, is to start meeting sooner rather than later so that the impacts of the Salvation Army's operations can be addressed in both its current and future configurations. Many nearby neighbors have continually expressed concerns that the shelter will not be able to handle increased capacity, but if all stakeholders, including the Salvation Army, work diligently and as a team, I believe we can address many of the issues. The configuration of the new campus should help with respect to some concerns, but an ongoing and open dialogue with all stakeholders will be key.

Lyric II and Madison Youth Arts Center Project

The pile driving is over, but the construction of the Lyric II mixed-use project and the Madison Youth Arts Center at N. Ingersoll and E. Washington/E. Mifflin continues. Cement trucks and other construction traffic and parking are now the predominant inconveniences. Stevens Construction, the contractor for Stone House Development's Lyric II tower and parking ramp, reports that concrete pouring of each floor

for the tower and ramp will continue until mid- to late June. CG Schmidt, contractor for MYAC, is expected to start their concrete pouring in April and also ending in June.

Valor Demolition and Construction Starting

By the time you read this, demolition of the old Messner buildings is likely to have started on the 1300 block of E. Washington for the Valor project by Gorman and Company. The Valor will provide long-awaited affordable housing and services for veteran-led families. Valor's 59 apartments will have 2- or 3-bedrooms and will include 9 market rate units, 44 apartments reserved for those families making somewhere between 50% and 60% of Dane County Median Income (CMI). Six more apartments will serve families who make no more than 30% CMI.

Please don't hesitate to contact me with questions about your neighborhood, the district, or the city. While I may not be able to answer all questions, I can certainly point you to the right city department or resource.

-Patrick Heck
district2@cityofmadison.com
www.cityofmadison.com/council/
district2/blog/
608-286-2260

LAUER REALTY GROUP
Helping moments like this become a reality.
We make the big moves happen.
Powerful Results. Real People. www.LauerRealtyGroup.com | 608.467.3220

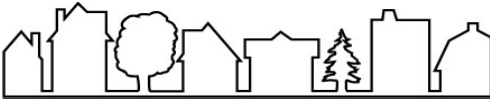

Traffic Calming Issues in Tenney-Lapham Bob Klebba, Transportation and Safety Chair

A neighborhood committee has been meeting to identify traffic safety issues in Tenney-Lapham. Input was received at two public meetings and through the neighborhood listserv. Our goal is to establish a neighborhood plan for multi-modal transportation issues that we can use for improving traffic safety. This plan will be a living document which will change over time, as the neighborhood changes. But more importantly we will be able to use the plan to prioritize improvements and address new construction as it occurs.

We started this process by soliciting input from neighbors. Our

ground-up approach resulted in 104 different traffic calming issues. Due to City agencies' attention to equity across Madison, we know that Traffic Engineering would allow us only a small number of traffic calming measures, certainly not all the issues we documented. So, we attempted to assign importance first by using criteria defined in Traffic Engineering's Neighborhood Traffic Management Plan. These criteria prioritize more heavily by motorized vehicle traffic, so any issue on E Washington, E Johnson and E Gorham bubbled to the top.

Our committee felt that the NMTP approach doesn't sufficiently prior-

itize other traffic calming issues in the neighborhood like the East Mifflin Bike Boulevard and safer pedestrian and bicycle access to Lapham School. Furthermore, some issues that certain parts of Tenney-Lapham feel strongly about don't register at all in a prioritized ranking.

At this point, our committee is working on a plan that documents the 104 issues from higher perspective by using traffic calming concepts and geographic areas to group these issues. They break down as follows:

Lapham School - There are many traffic calming measures that would slow motorized vehicles around

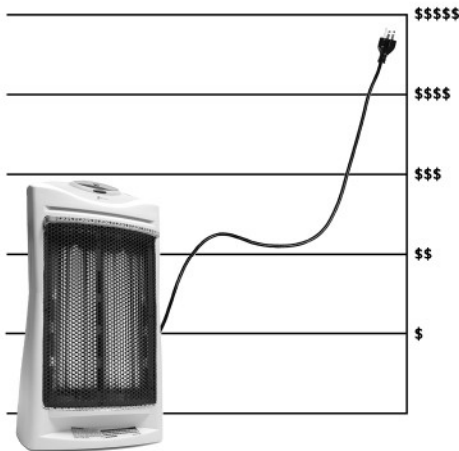

plug and pay

Using a portable electric space heater is one of the most expensive ways to heat your home. At today's prices, electric heat costs five times more per BTU than natural gas.

You will not save money with an electric space heater unless you turn your central heating system down many degrees and use the space heater to warm a small area.

Questions? Visit: mge.com/heater



Traffic

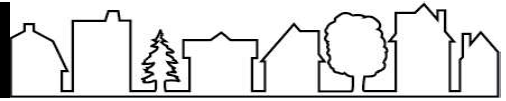

Lapham. The school is also on the East Mifflin Bike Boulevard, so both areas would benefit from traffic calming. Examples of issues submitted for Lapham include more stop signs on Ingersoll and Brearly, speed humps on Ingersoll and Brearly and more expensive measures like raised intersections around the school.

Superblock – A superblock is a very large commercial or residential “block” barred to through traffic, crossed by pedestrian walks and sometimes access roads. This is not a new concept for Tenney-Lapham. In the 1970’s turning left onto N Few and N Livingston into the neighborhood from east-bound E Washington was eliminated, reducing cross traffic. (The intersection at Livingston has since been redone). And a car diverter was installed last year at Blair on the bike boulevard. Some of the 104 issues fall into this category such as no right turn onto E Mifflin from north bound Baldwin during rush hours.

Vision Zero - Vision Zero is a strategy to eliminate all traffic fatalities and severe injuries, while increasing safe, healthy, equitable mobility for all. While Vision 0 may have a greater impact on the City as a whole, there are some ideas we can implement in Tenney-Lapham, such as reducing speed limits to 20 mph on local streets and 25 mph on E Washington.

East Mifflin Bike Boulevard – The developments on E Washington have significantly impacted the bike boulevard and our neighborhood council has assiduously worked with developers and Traffic Engineering to protect this thor-

oughfare. There is more work to be done, such as calming on the 1000 block and making the interaction with motorized vehicles safer. In our plan we will also list the completion of the connection to the Yahara Parkway in the 1400 block.

Low hanging fruit – These are the issues that are seemingly inexpensive and easy to implement. For example the temporary stop signs at Elizabeth and Baldwin could be made permanent without much apparent effort. Reversing the direction of one-way Washburn and Prospect Pl could also be done. However we need to keep in mind that each change requires review from Traffic Engineering, emergency services, Madison Metro, etc. We also need to consider that as a neighborhood, we need to prioritize and thus to limit our traffic calming requests to those that work within the resources of the City.

Our goal is to have a plan for review at the January TLNA council meeting. Then, the council will decide how best to move forward. If you have any feedback on this article or on what you think is an important traffic concern, please get in touch with me.

- bob.klebba@gmail.com.

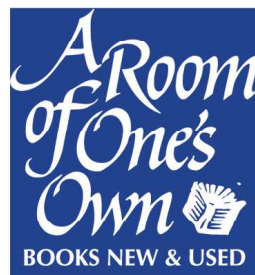

Just off the corner of State & Gorham Streets
Mon.–Sat. 10–8, Sun. 12–5
(608) 257-7888 ■ www.roomofonesown.com
Madison's indie bookstore since 1975

CORK 'N BOTTLE

est. 1960

**Your neighborhood store for
over half a century**

**10% discount on 6 or more
bottles of wine - mix or match**



**855 E. Johnson
open until 9 pm daily
(608) 256-3620**

— The only —
lyengar yoga studio
— in Madison —

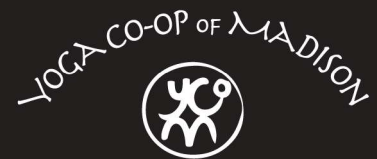

Unique co-op structure

See our class schedule at:
Yogacoop.com

812 EAST DAYTON ST.
SUITE 200

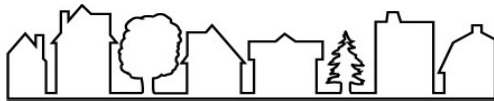

CHRIST PRESBYTERIAN CHURCH

A community centered in Christ, gathering in love, growing by grace, going forth to serve.



Walking to Worship

Another way to go Green!

Sunday Worship

8:30am Organ Pre-Service
9am Classical Worship
11am Contemporary Worship

Childcare, Adult Education, Sunday School, Community

944 E. Gorham St.
Madison, 53703
(608) 257-4845
www.cpcmadison.org

Joseph Weinberg & Associates



Fine Carpentry

**Have an old House?
Hire the Old House Whisperer!**

Brrrr! It's cold outside – but it's the perfect time to give your bathroom an upgrade or the kitchen a new look!

I have the artistic eye to envision & the experience, patience and technical skills to marshal the process from design to finish.

Restoration • Remodeling • Repair
Competitive prices

(608) 251-2821

"...he even rebuilt those horrid basement stairs!"

see examples of my artistry at:
josephweinbergfinecarpentry.com

Inspired Answers to Your Vexing Design Problems

Elections 2020 – Are You Ready To Vote?

February 18 is the first of four important elections in 2020. This is the nonpartisan primary for the April 7 Spring Election. The February 18 ballot will include the three candidates running for Justice of the Wisconsin Supreme Court: Edward Fallone, Jill Karofsky, and Daniel Kelly. The two candidates who get the most votes will appear on the April 7 Spring Election ballot. April 7 is also the date of the Wisconsin Presidential Preference Primary.

Anyone who has moved or who has never voted in Wisconsin will need to register. If you are at least 18 years old and have a valid Wisconsin driver license or DMV ID you can register online at MyVote.wi.gov up to 20 days before the election. Your current name and address must be in the DMV database, but the address printed on your DL or ID does not matter.

Any Madison resident not able to register online can register by mail, at a Madison Public Library, or the City Clerk's office using a paper registration form. Voters are able to register at the City Clerk's office until the Friday before the election

or at the polls on Election Day, though registering early is recommended to avoid waiting in lines. You will need to show proof of residence (POR) when using a paper form to register. Examples of valid POR can be found at <https://elections.wi.gov/sites/elections.wi.gov/files/2019-01/27-28%20Proof%20of%20Residence%202019.pdf>

You can go to MyVote.wi.gov to check your registration, find your polling place, request an absentee ballot, or print a registration form.

An approved photo ID is required when voting. The most common ID's used are a WI driver license, WI DMV ID card, or a US passport. Out-of-state driver licenses do not work. UW students can get a special ID at Union South and will also need to show proof of enrollment. For other options see bringit.wi.gov/.

More information about elections can be found at cityofmadison.com/clerk/elections-voting or lwvdanecounty.org/voting-information.

The League of Women Voters of Dane County



Car - Home - Life - Health - Business

Patrick Marsden

14 N Carroll St, "On the Square"
Madison, WI 53703
(608) 255-4544

Patrick.Marsden.JXAW@statefarm.com

Here To Help Life Go Right.™



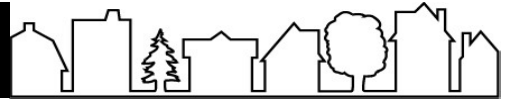

MGE --Our Climate Commitment

From Madison Gas and Electric Company (MGE)

Join MGE in working toward net-zero carbon electricity by 2050.

Our climate is changing. This reality is recognized by climate scientists around the world. At MGE, we share the urgency of many in our community who want to work together to create a more sustainable future as quickly as we can.

By working together – to be energy efficient, to support renewable energy, to advance cleaner transportation – we can achieve net-zero carbon electricity for our customers by 2050. The Intergovernmental Panel on Climate Change (IPCC) has identified carbon neutrality by 2050 as a benchmark for limiting global warming to 1.5 degrees Celsius. MGE’s goal is based on the latest climate science, and our strategies—clean energy, energy efficiency and conservation, and the electrification of other end uses such as transportation—are the same as those identified by the IPCC. We believe we can go further faster toward our goal by working with our customers.

With your support, we are working aggressively to decarbonize our energy supply mix. Since announcing clean energy goals under our Energy 2030

framework just four years ago, we have developed a number of renewable energy projects to serve our customers—and we’re not done yet.

- Our first Shared Solar project in Middleton came online in January 2017.
- In 2018, we purchased a 16-megawatt (MW) share of the Forward Energy Center wind farm in Wisconsin.
- Our 66-MW Saratoga, Iowa, wind farm began generating in early 2019.
- Construction is underway on two large-scale solar projects, Two Creeks Solar and the Badger Hollow Solar Farm, totaling 100 MW.
- MGE has a proposal to purchase another 50 MW from phase two of the Badger Hollow Solar Farm.
- We’re expanding our Shared Solar program with a 5-MW solar project at Morey Field in Middleton.

- We’re partnering with Dane County to build 9 MW of solar at Dane County Regional Airport.

As the IPCC states in its October 2018 report, carbon neutrality will require technologies to develop further and become more cost-effective. We are working with scientists at the UW-Madison’s Nelson Institute for Environmental Studies for expert input and analysis as we chart our pathway to net-zero carbon electricity for our community.

MGE’s roots in the Madison area date back more than 150 years. Together, we share not only this great community, but we share long-held values and ambitious goals. Join us in working, growing and charging our own unique path forward.

Sincerely,
Jeff Keebler
MGE Chairman and President and CEO

Tenney Nursery & Parent Center, Inc.

A Pre-school and community based parent cooperative.

1321 E. Mifflin St. 255-3250

director@tnpckids.com
www.tnpckids.com

- Pre-School age 2-5
- Parent/Child Playgroup age 0-3

STATE LICENSED & CITY ACCREDITED



Artisan Dental Recognized as a Force for Positive Change!

Artisan Dental LLC was recognized with a 2019 Force For Positive Change award on November 15. Marquette University and the Wisconsin Alumni Research Foundation announced the winners of the 2019 Force for Positive Change awards. This year’s awards were the third time this statewide competition recognized social entrepreneurship as a model for solving social or environmental challenges in a way that is sustainable, just and generates impactful change in Wisconsin.

Winners were selected based on:

- the extent to which the organization has strong connections to Wisconsin through its staff, investors, directors, clients/customers
- degree to which their organization values and measures beneficial societal impact in Wisconsin
- ability to demonstrate financial sustainability \
- degree to which their organization pursues an innovative approach to a societal challenge in Wisconsin;
- the probability of continued success and ability to be a force for positive change in Wisconsin
- the organization’s plans for future implementation and growth; and
- the scalability and replicability of the organization’s approach to creating lasting positive



impact in Wisconsin.

What is meant by “Social Enterprise?”

Social enterprise, social entrepreneurship and social innovation are all evolving terms with varying definitions. For the purpose of this competition, a social enterprise:

- Can be a for-profit, nonprofit or hybrid entity.
- Has a business component that aims to generate income by selling goods or services or works to apply business strategies to address social and/or environmental challenges.
- Embraces a social or environmental mission that is integrated into the organization’s operations and has an impact within their community, especially focusing on Wisconsin.

Congratulations to Artisan Dental!



**FULL SPECTRUM
S O L A R**

Design/Installation of Solar Electric & Solar Thermal Systems

Tel/Fax: 608-284-9495 info@fullspectrumssolar.com
1240 E. Washington Ave., Madison, WI 53703
www.fullspectrumssolar.com



**An Informed
Home Buyer Is Best**

608-255-3966

david@danecountyinspectionllc.com
danecountyinspectionllc.com



Design. Remodel. Build.



**TDS Custom
CONSTRUCTION**

Serving Madison since 1985.
View our comprehensive portfolio and specialties on our website:

251.1814 | TDSCustomConstruction.com



**YOUR
REAL
LIFE
IS
BEAUTIFUL**

Voted Madison’s Most Loved Family Photographer
jenlucasphotography.com 608-620-5363

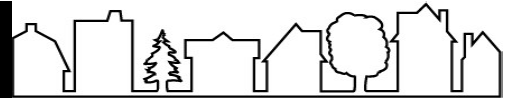

Join the TLNA!

Over the last 35 years, it has been my great pleasure to perform the membership work for the TLNA. I've had a wonderful opportunity to meet many of you over this time and recruit you into our association. We thrive on your willingness to be involved and realize that with your help we can continue the work that improves the area and makes it a great place to live, recreate and do business in. To join us is easy. Every newsletter issue, including the one you're reading now, should include a membership form. All you have to do is fill it out and send into to our PO Box and you will be entered on our rolls.

If you attend one of our meetings or social events, you will likely be asked to join and a form will be provided; you may join on the spot or mail in at your convenience.

Throughout the year, we contact our current members to ask them to renew. We don't give up on this and we keep trying to find you. Sometimes it takes a while, but you're very good at coming through on this. You could help us further by recommending us to others in your household, friends and neighbors

While we will continue all of the above efforts, our Communications Chair Patty Prime is working to develop additional easier ways to increase our contacts. As they are perfected, we will incorporate them in our activity. Please expect that contact over the coming months. I appreciate your continued and generous support.

All the best to you,
Richard Linster
TLNA Membership Liaison

New Renaissance Painters

KEVIN SIMPSON
608 **886.7165**

- 25 Years Experience ◀
- Lead Safe Certified ◀
- Low & No VOC Paints ◀

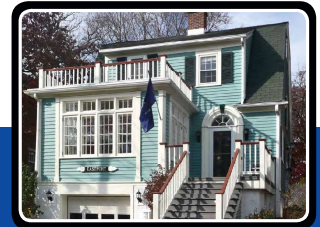

MADISON'S SMART & SENSIBLE PET CLINIC



ISTHMUS

VETERINARY + CARE

NOW OPEN!

\$10 OFF YOUR FIRST VISIT WITH THIS AD!



1730 FORDEM AVENUE
MADISON, WI 53704
ISTHMUSVETCARE.COM
608-230-5499

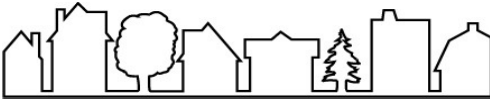

Join Clean Lakes Alliance at our FREE Frozen Assets Festival!



Frozen Assets Festival: The Edgewater & Frozen Lake Mendota -- Saturday, February 8th, 2020 10 a.m. - 4 p.m.
Learn more: cleanlakesalliance.org/frozen-assets

Frozen Assets Festival!

Join Clean Lakes Alliance on Saturday, February 8th for the sixth annual Frozen Assets Festival, presented by Lands' End! This fun community tradition is returning to The Edgewater with FREE, family-friendly activities on frozen Lake Mendota!

We'll have sleigh rides, curling, ice science activities, dance performances, Funny Faces face painting, and more. Take a picture with Bucky Badger and try out snowshoeing for the first time – this event has fun activities for all ages. Don't forget about the free s'mores and hot chocolate!

We're also excited to announce the return of Kites on Mendota! Wisconsin Kites will be bringing back the big, colorful show kites to fly over Lake Mendota.

In the winter, our frozen lakes become our biggest public parks. Frozen Assets highlights the year-round

DRIVE THRU



@



750 E Wash

YOUR NEIGHBORHOOD REALTOR. SIMPLE. EASY. SERIOUSLY.





JEFFREY CULLEN – NOW WITH LAKEPOINT REALTY!

JEFFREY@LAKEPOINT-REALTY.COM

(608)215-0945

2045 ATWOOD AVE #105

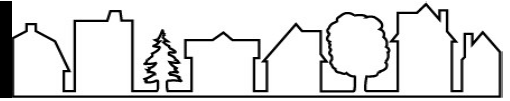
MADISON, WI 53704



Race on a frozen lake in the Frozen Assets 5K!

value of our lakes, while raising money to protect our waters. With more than 6,000 attendees in 2019, Clean Lakes Alliance’s Frozen Assets raised more than \$150,000 for our lakes!

Take a break from the hilly pavement and bring your stride to the ice. In this 5K race, participants will run, walk, or snowshoe across the ice on iconic Lake Mendota with beautiful views of downtown Madison and the University of Wisconsin-Madison campus. The course will start and end at The Edgewater, right in the heart of the Frozen Assets Festival! As always, this race will raise funds for lake improvement projects, water quality monitoring, and lake education.



Frozen Assets 5K Run/Walk
The Edgewater & Frozen Lake Mendota
Saturday, February 8th, 2020
9 a.m. check in | 10 a.m. start
Register: frozenassets5k2020.eventbrite.com

TAKE A SMART STEP
TO A
HEALTHY SMILE

SMART DENTAL

CALL TODAY (608) 241-8782

2317 International Ln, Suite 101
Madison, WI 53704

Learn more at smartdentalmadison.com

VOTED ONE OF MADISON'S FAVORITE DENTISTS

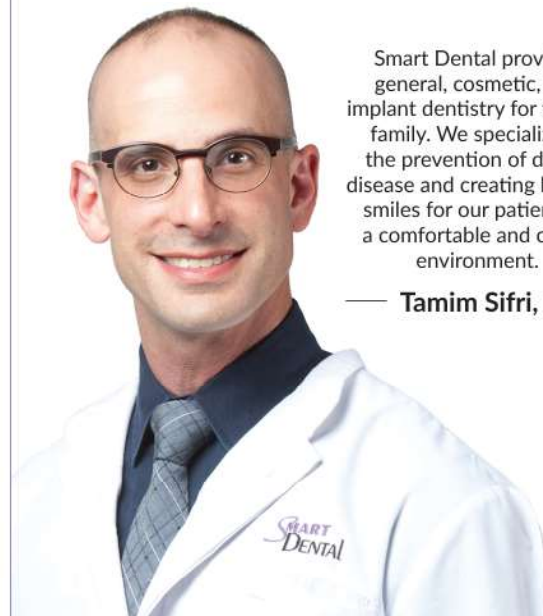

Smart Dental provides general, cosmetic, and implant dentistry for today's family. We specialize in the prevention of dental disease and creating healthy smiles for our patients in a comfortable and caring environment.

— Tamim Sifri, DDS

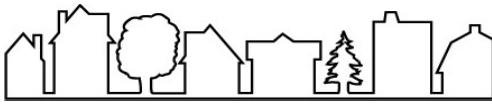

What on Earth...Movers at Burr Jones Park?

While Burr Jones Park is not technically in the Tenney-Lapham neighborhood, it's hard to miss all the action just across the Yahara River when, this Fall, Burr Jones was suddenly a huge pile of mud! If you were in the area, you would have witnessed numerous tractors moving dirt all over the place like giant ants building hills and digging holes. You might have wondered out loud or to yourself, "what is going on?" Well, I'm happy to report all the chaos was due to the city working on a long awaited update to Burr Jones,

including improved athletic fields, additional bicycle parking, a new basketball court and the addition of an athletic field lighting system. Construction operations began on September 16, 2019, and completion is anticipated by May 31, 2020.

I even had a chance to attend a public meeting regarding Burr Jones in early 2019 and can share first-hand that ultimate frisbee enthusiasts were very excited to see the plans. I was surprised to hear at the public meeting that the current parking lot is consistently full, espe-

cially for games, so the plan for a larger parking lot will likely be a fan favorite. The plans include:

- two athletic fields, equipped with new lights for evening games
- redesigned paths through the park
- replacing two basketball courts with one
- a stormwater bioretention pond located along East Washington Ave.
- a larger parking lot
- a safety barrier along the railroad tracks.

There are many trees in the

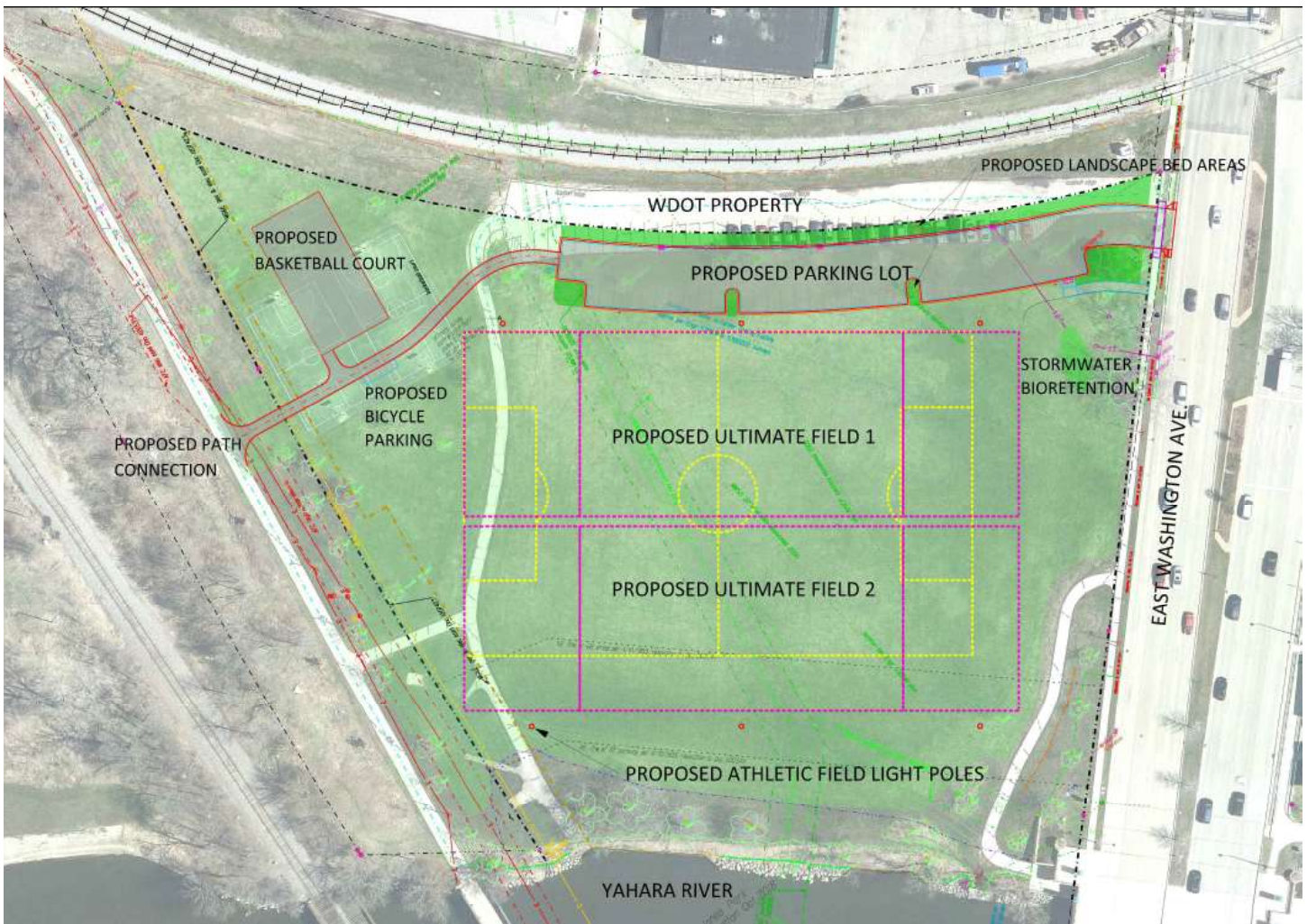

Burr Jones Park

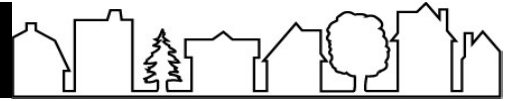

park today, including a particularly large oak tree and I am happy to share that the oak tree appears to be standing strong and I hope that it is not disturbed by all the ruckus.

Along side of the park project, the railroad bridge was replaced

in November, all in one dramatic day. You really must watch this short video that shows the 550 ton crane putting in the new bridge.

<https://madison.com/video/featured/one-heavy-pick-replacing-a-railroad-bridge-in->

[one-day/video_d09b76f2-64d8-5b52-ab41-f435bd8cf278.html](https://madison.com/video/featured/one-heavy-pick-replacing-a-railroad-bridge-in-one-day/video_d09b76f2-64d8-5b52-ab41-f435bd8cf278.html)

Do you have a question about a project happening in our neighborhood? It could be a story in the next newsletter. Send your questions to tlna.newsletter@gmail.com.

A Message from Mayor Satya

I am really pleased that the City of Madison is partnering with the UW Nelson Institute, the Wisconsin Institute on Climate Change Impacts (WICCI), and UW-Extension Dane County to help make Madison a climate-ready city. Together, these partners will help the City identify how a changing climate may affect City infrastructure and operations, so we can proactively plan to address those risks.

Madison is already experiencing significant climate impacts – most notably, the increase in precipitation and flooding – and we are al-

ready planning for a wetter future. But flooding is not the only consequence of climate change – we expect hotter summers, changes in winter snow melt, and more. With this collaboration, we will map out the most significant impacts and the necessary actions to prepare our city for the climate impacts that we know we'll face. The results of this process will be reported to me, the Common Council, and Sustainable Madison Committee, with implementation steps identified to act on major findings. I feel very fortunate that our University partners are able

to support the City in this effort.

This process is not intended to be a one-time exercise, but rather part of a process to continually consider future climate conditions in City planning, operations, and investments. The City is also working to reduce carbon emissions through investments in energy efficiency and renewable energy. You can help in these efforts by making your home more energy efficient, and reducing your carbon footprint. Stay warm!

--Mayor Satya

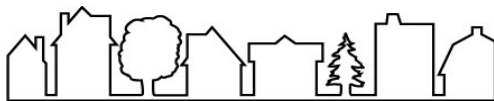

Our House, Your House



It is not the Sylvee, but it offers an intimate, respectful venue for a rich variety of acoustic, Americana, International, folk, among others. It's the home of our neighbors, Anne Katz and David Wallner at 451 North Few St. They have been offering evening house concerts for over eight years, under the name, "Our House." Their popular New Year's Eve concert will be their 60th offering!

I have personally enjoyed many of their concerts. Anne and Dave have also enjoyed the "business" of putting on the shows. "We have hosted many wonderful, grateful performers, fed them dinner and put them up for a night, and met a lot of new people through our concerts. A good number of our performers have become friends. We really feel that we are building community while helping under-appreciated traveling musicians make their living and make us happy with their music. We are always encouraging Madison friends to give house concerts a

try. The rewards are fantastic, in so many ways.

Of course it's not all glamour and rubbing shoulders with celebrities. "I mop and clean the house, buy the beer and wine," Dave said, "and Anne takes care of the food. We share the chair-hauling work, and often hire neighborhood kids to help us with bringing the chairs up from the basement. Anne is very particular about setting up the chairs. We both haul sound gear that the musicians bring, and I help with the pre-show sound checks. And then there is the clean-up work! Ugh!! But we have a good system and we get the post-concert stuff done in a couple hours, including putting the house back in order."

"We also share the publicity work to get the word out. Anne is more of a computer whiz than I am, so she oversees the Facebook page. I do most of the searching to find musicians to bring in, but we both have to agree before we book a group. We are now getting half a dozen

requests per month and we respond personally to each request. This past year we have gotten offers to play at Our House from all over the US and Canada, plus requests from a Brazilian guitar duo, a Swedish folk singer and a Welch singer-songwriter. The word is out that Our House is a fantastic place to play."

Concerts don't always go smoothly, according to Dave, "Well, we had one that was really nerve-racking. The trio Harpeth Rising showed up at 5 pm for a 7:30 pm start, looked around the living room, and said, 'Where's the sound system?' Luckily, we know people who have this kind of equipment. We made some quick calls and found a friend with the right kind of gear, who came over and set it all up just before the guests arrived. "

When using the term "business" to describe Our House, I do so loosely, since according to Dave, "When all is said and done, we don't make a nickel. All the proceeds from tickets go straight to our performers. They know they will be well paid, much better than playing in a bar or club, and they really appreciate making good money for their good work. And they really love playing to a listening room full of people who appreciate fine music."

Some of their favorite past performers include the Birds of Chicago, Brother Sun, Cris Plata, Claudia Schmidt, Ann Reed, Harpeth Rising, Martyn Joseph, Vance

Gilbert, Ellis Paul, Joe Crookston, Peter Mulvey, and the duo Patchouli.

--Continued page 19

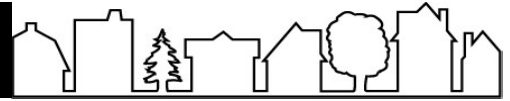

County Supervisor Update

Heidi M. Wegleitner, Dane County Board, District 2

County Expands Role in Cultivating Housing Access and Affordability

When I first joined the Dane County Board in April of 2012, Occupy Madison had an encampment on the 800 block of East Washington Ave, the current site of Galaxie High Rise Apartments and Festival Foods. In the months that followed, the Dane County Board passed a resolution recognizing housing as a human right, created a homeless issues committee, and opened a temporary day resource center. While the County pursued a meandering path in siting The Beacon, it remained committed to addressing housing insecurity and launched the Dane County Affordable Housing Development Fund (AHDF) with the 2015 Capital Budget.

The AHDF has steadily increased in size in the last five years. Last year, I successfully advanced an amendment to double the AHDF from \$3M to \$6M in 2019. While none of the 2019 RFP funds were awarded to projects in District 2, The Valor, a Gorman and Company project at the former Messner properties on the 1300 block of E. Washington, received over \$1M in 2018 for its 59 unit project (50 of the 59 are considered affordable). The 2020 Capital Budget increased affordable housing funding to \$6.6M. Of that amount, \$4M will be allocated via the 2020 RFP process, \$1.3M is

designated for The Salvation Army redevelopment project proposed at the 600 block of E. Washington Ave., and \$1.3M is designated for the Bayview Foundation redevelopment in the Triangle Neighborhood. In its first 5 years, the AHDF has awarded almost \$16M in funds, almost equally split between projects in the City of Madison (51%) and outside the City (49%), and created 1570 total units, of which 1,374 are considered affordable. While it is important to acknowledge this progress, the Dane County Housing Needs Assessment states the affordable housing gap for rental has increased about 27% since 2010 and is currently 13,050 units (the gap measures the number of renter households paying more than 50% of their monthly income to rent.)

Lastly, the 2020 Operating Budget includes County Executive Parisi's proposal to create a new Office of Housing Access and Affordability. This initiative aims to bring together the County's various housing development efforts, including the AHDF and federal HUD CDBG and Home funds, in one office. A new housing contract compliance position was added to the 2020 budget to support this work. I have been advocating for a housing staff position for the past eight years so I am very pleased to see this included in the budget. I am hopeful this new office and increased staffing will enable the county to better understand housing barriers, enforce new fair housing and tenant protection provisions added in 2019, and improve the funding process and the quality of our projects.



Decision on F-35 Expected Early Next Year

Since the scoping process began in early 2018, I have been -- continued on page 18

Investing is about more than money ...

Most people invest hoping to achieve something important for themselves or their family. That could come in the form of financial independence, a comfortable retirement, paying for college or protecting your family. Have you had a face-to-face conversation with your financial advisor about your goals?

At Edward Jones, we stop to ask you the question: "What's important to you?" Without that insight and a real understanding of your goals, investing holds little meaning. We take the time to build a relationship with our clients so that we can help them work toward the things that really are important.

So, what's important to you?

Contact us today for a face-to-face appointment to discuss what's really important: **Your goals.**

Jeffrey A Prebish
Financial Advisor
16 N Livingston St
Madison, WI 53703
608-250-4968

Edward Jones
MAKING SENSE OF INVESTING

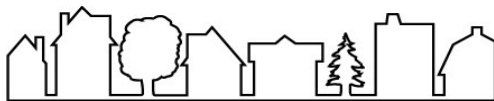

Tenney-Lapham Neighborhood Association

TLNA

Membership Form

New Member Renewal

Annual Membership Options	Amount
<input type="checkbox"/> Adult Membership (age 18-64) - \$10 each	\$ _____
<input type="checkbox"/> Student Membership - \$5 each	\$ _____
<input type="checkbox"/> Senior Membership (65 or older) - \$5 each	\$ _____
<input type="checkbox"/> Household - \$20	\$ _____
<input type="checkbox"/> Business Membership - \$20	\$ _____
 Total Enclosed	 \$ _____

Name(s) _____

Address _____

Phone _____

E-mail _____

- Add me to the TLNA E-mail Listserv
- I would like to be more involved in the neighborhood. Please have someone from TLNA contact me.

Join the TLNA Neighborhood Association

Make checks payable to:

TLNA
PO BOX 703
Madison, WI 53701

--County Supervisor continued outspoken in my opposition to the F-35 being located at Dane County Airport, so close to dense residential neighborhoods, schools, daycares, and a disproportionate share of low income housing communities. In September of this year, I signed on to a letter co-authored by area supervisors opposing the F-35 coming to Madison. In October, I submitted a letter requesting the Air Force fulfill its obligation under federal rules to provide information to and engage with low income and minority communities disproportionately impacted by the F35 proposal.

I further requested it issue a revised environmental impact statement (EIS) to address significant gaps in information regarding sound levels, including peak sound levels, sound levels within 1 mile of the 65 dB contour, afterburner usage, the DNR directive regarding PFAS chemical investigation and remediation, the health impacts of the noise, the impact on the local economy, and the impact on our homeless population and affordable housing gap. At its December meeting, the City-County Homeless Issues Committee, on which I sit, voted to communicate its opposition to the F-35 proposal to Senators Baldwin and Johnson. It is my understanding that Senators have a practical veto

in January 2020 and the Air Force's Record of Decision will be released in following a 30 day waiting period from the final EIS. More information regarding the F-35 and organizing efforts to oppose the F35 in Madison may be found at <https://www.safeskiescleanwaterwi.org/>.

County Board Transition Brings Opportunity to Advance Transparency and Engagement Goals

In April, 2020, a new County Board will be sworn in and 9 supervisors, including the current County Board Chair and Vice Chair, will retire from office. Between now and then, I will continue advocating for a more transparent, engaging, and responsive county government. I will be asking the supervisors seeking leadership positions to support better tools for communicating with constituents, increased video-recording of committee meetings, and the right of the public to speak at all County Board meetings (including the budget deliberations). As always, please reach out to me on your areas of interest in local policy making. It is important that you have the information you need to engage on the issues that matter to you! I can be reached at wegleitner.heidi@countyofdane.com and 608-333-3676.

Joe Sonza-Novera Landscapes

*Rejuvenating the Landscape.....
One Garden at a Time*

Providing landscape services & stonework

608-335-5005 / jsn353@aol.com
joesonzanoverallandscapes.wordpress.com

power of military basing decisions in their states so it is important to communicate your concerns to them. A final Environmental Impact Statement (EIS) is expected

Learn more about TLNA

See our web site

tenneylapham.org

Our House Your House

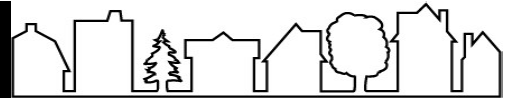

--Our House, Your House continued

Their standard request of the musicians in advance of a show is, "Make us laugh, make us cry; tell heart-warming, and hopefully, hilarious stories about your travels; get people to sing along. Make beautiful music."

If that sounds like music to your ears, you can get more details about

upcoming shows by subscribing to their email list by writing anne-dave@chorus.net. Their Facebook page can be found @OurHouseConcerts. In addition to the New Year's show with The Acoustic Charlies, they are hosting Darren Sterud and his jazz trio on January 24, The Birds of Chicago on February 21 and The House of Hamill, a Celtic duo from Philadelphia, on March 27.

Housing

<u>Address</u>	<u>Active Square Ft</u>	<u>List Price</u>
8 Sherman Terr #5	852	\$118,000
418 Russell Walk	1787	\$249,000
309 N. Blount, Apt. A	1453	\$329,900
205-207 N. Ingersoll	1742	\$360,000
221 N. Livingston	3084	\$499,000
1331 E Dayton	3802	\$545,000
946 E. Johnson	2600	\$595,000

<u>Pending</u>	<u>Square Ft</u>	<u>List Price</u>
718 E. Johnson	1665	\$249,900
625 E. Mifflin, #309	809	\$255,000
626 E. Mifflin	1078	\$264,900
1239 E. Johnson	1074	\$270,000
201 N. Blair, #205	1091	\$274,500
1135 E Mifflin	1443	\$359,900
454 N Baldwin	1440	\$367,000
821 E. Mifflin	1416	\$385,000
1313 E. Dayton	1731	\$389,900

<u>Sold</u>	<u>Days on Market</u>	<u>Sale Price</u>	<u>List Price</u>
11 Sherman Terr #1	35	\$115,000	\$111,000
30 Sherman Terr #2	2	\$120,000	\$118,000
31 Sherman Terr #2	5	\$120,000	\$120,000
33 Sherman Terr #6	6	\$120,000	\$125,000
123 N. Blount, #502		\$194,900	\$200,000
1140 E. Dayton, #105		\$250,000	\$237,500
319 N Few	97	\$305,000	\$239,000
1113 Elizabeth		\$264,000	\$250,000
102 N Baldwin	44	\$309,900	\$295,000
1237 E Dayton	3	\$300,000	\$301,237
625 E. Mifflin, #302		\$395,000	\$380,000
1014 E. Johnson		\$400,000	\$385,000
815 E. Mifflin		\$429,900	\$387,000
1333 N Baldwin	23	\$450,000	\$435,000
825 E. Mifflin, #212		\$479,900	\$479,000
815 Prospect Place		\$599,000	\$523,500
434 Sidney St	8	\$599,900	\$600,000
416 N. Livingston		\$699,000	\$699,000
1224 Sherman	0	\$1,200,000	\$1,200,000



The Petinary

Mike Kohn DVM

1041 Williamson Street
Madison, Wisconsin 53703
(608) 255-1239

A full service veterinary clinic.

THE MEZZ

EAT + SIP + RELAX

TRIVIA NIGHT
FRIDAYS AT 7PM

LIVE BLUEGRASS
MONDAYS 7-10PM

BRING THIS AD FOR

ONE \$2

TAP BEER,
HOUSE WINE, OR
RAIL COCKTAIL



festival
foods

810 E. WASHINGTON AVE.
MADISON, WI